

# Quality Control Report

**Consultant** **Wahib Medanat** Consultant Engineers  
**Site Name** **Thahr Al Sarow Basic Boys - Jerash**  
**Package** **Package 2**  
**Contractor** **Dijlah Est. Construction Co.**  
**Tender No.** **10/2019/USAID/SKEP/3/2**

**Rep No.** **QC-22 07**  
**Date** **9 / 08 / 2021**

Description of Non Conformance	Corrective Action	Required by / When
<p>1. The end of block work at the door and window jamb is passing the end of stone limit. 2. Delivering to the site plastering beads 3 cm x 3 cm not complying with specifications.</p>	<p>1. Identifying the limit for both stone and block and rectify accordingly.                      2. Discarding those beads and deliver 5 cm x 5 cm new beads.</p>	<p>The Contractor/Immediately</p>
<b>Report Prepared by</b>	<p>Hassan Shaqbua, Supervision Quality Control Manager</p>	
<b>Contractor's Response</b>		
<p>The Contractor responded immediately.</p>		
<b>Notes</b>		

Consultant Site Engineer  
Signature

Contractor Site Engineer  
Signature

# Quality Control Report

## Before Photos:



Door jamb

Consultant Site Engineer  
Signature

Contractor Site Engineer

Signature

2/4

8/23/2021

C:\Users\o.naddaf\Desktop\QCs-19-08-2021\  
QC- 220709082021.xlsx

# Quality Control Report

**Photos After:**

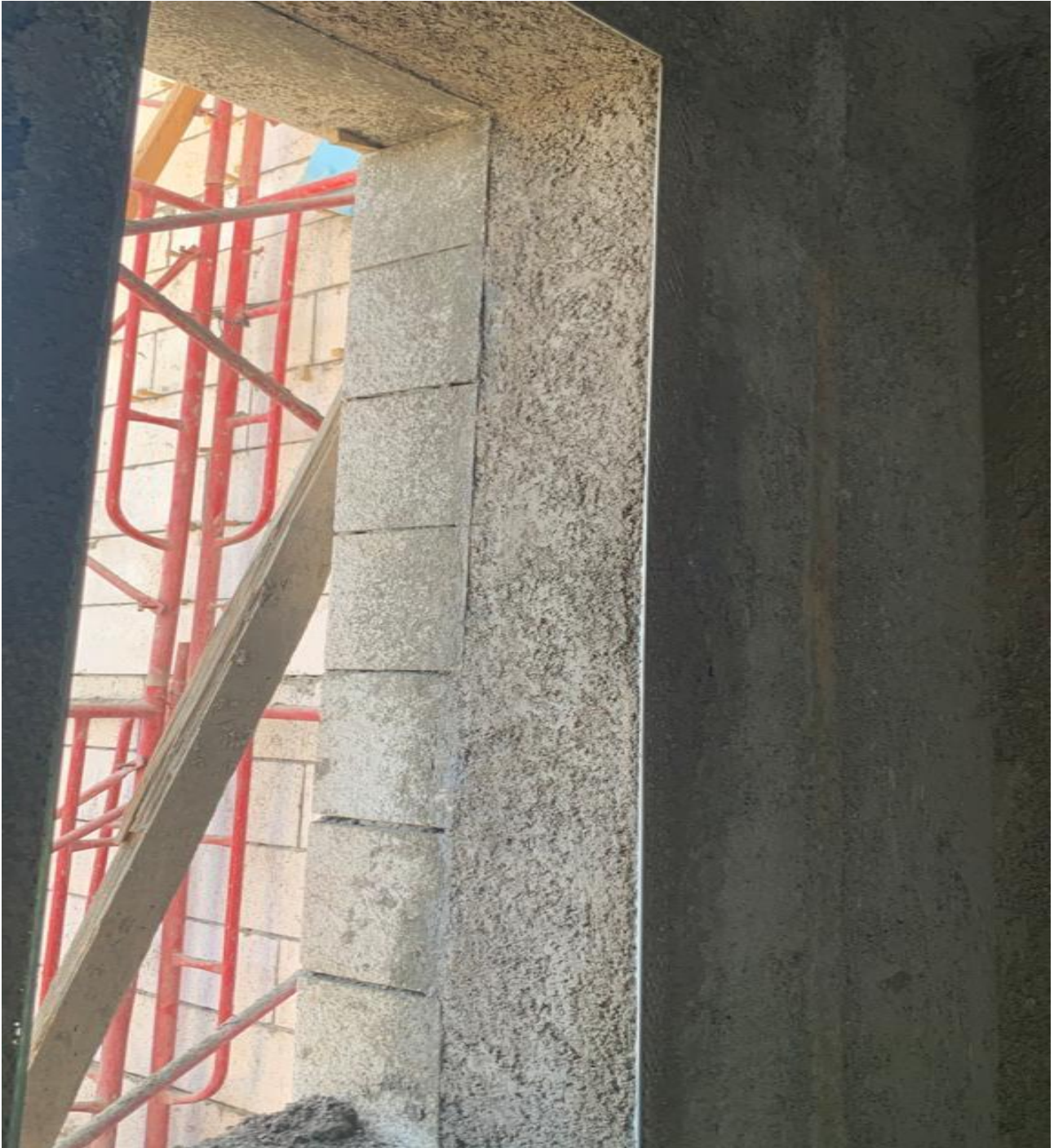

**Door jamb**

Consultant Site Engineer  
Signature

Contractor Site Engineer

Signature

# Quality Control Report



**Substitution to the plastering beads**

Consultant Site Engineer  
Signature

Contractor Site Engineer

Signature