

Quality Control Report

Consultant **Wahib Medanat** Consultant Engineers
Site Name **Khadija Bint Khwailed Basic Mixed - Balqa**
Package **Package 1**
Contractor **Derar Saraireh & Sons for Engineering & Contracting**
Tender No. **1/2020/USAID/SKEP/3/1**

Rep No. **QC-13 09**
Date **14 / 09 / 2021**

Description of Non Conformance	Corrective Action	Required by / When
<p>1. Roughness observed at the soffit of the lately casted third floor slab.</p> <p>2. Wooden pieces observed remaining at the newly casted structural elements.</p> <p>3. It was observed that the Contractor rectified three previous remarks as follows:</p> <ul style="list-style-type: none"> *Block wall which was not matching with the concrete wall. *Stiffener column within a long block wall. *Process of stone building and creating stiffner columns. 	<p>1. The observed parts should be rapaired using special materials with the required process.</p> <p>2. To be removed before plastering.</p>	<p>The Contractor/Immediately</p>
<p>Report Prepared by</p>	<p>Hassan Shaqbua, Supervision Quality Control Manager</p>	

Contractor's Response		
<p>The Contractor responded to point no. 1 only.</p>		
<p>Notes</p>		

Consultant Site Engineer
Signature

Contractor Site Engineer
Signature

Quality Control Report

Before Photos:



Segregation and roughness in the concrete of slab

Consultant Site Engineer

Signature

Contractor Site Engineer

Signature



Remaining wooden pieces at the slab

Consultant Site Engineer

Signature

Contractor Site Engineer

Signature

Quality Control Report

Photos After:



Repair of the segregation and roughness in the slab concrete

Consultant Site Engineer

Signature

Contractor Site Engineer

Signature



Repair to match the concrete wall with the block wall. (Previous Remark)

Consultant Site Engineer

Signature

Contractor Site Engineer

Signature



Creating a stiffner column in the block wall. (Previous Remark)

Consultant Site Engineer

Signature

Contractor Site Engineer

Signature



Complying with requirements in stone building (Previous Remark)

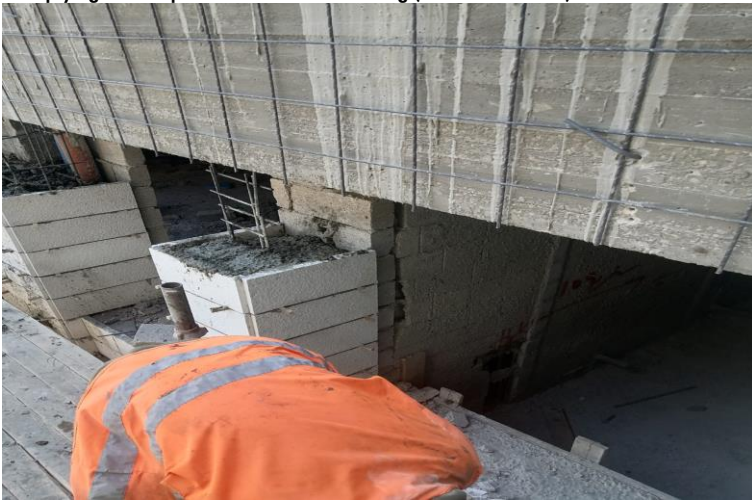

Creating stiffner columns (Previous Remark)

Consultant Site Engineer

Signature

Contractor Site Engineer

Signature