



| | | | |
|---------------------|---|----------------------|--|
| Consultant | Wahib Medanat Consultant Engineer | Rep No. | 11-22112021 |
| Contractor | Derar Saraireh & Sons for Engineering & Contracting | Tender No. | (11/2019/USAID/SKEP/3/S) Schools for a Knowledge Economy Project (SKEP) - Phase (3) Package (1, 2) |
| Site Name | Um Al Dananir Basic Mixed School- Al Balqa | Day/ Date | Mon. 22/11/2021 |
| Duration of Project | 450 Calendar Days | Total Project Budget | 9,789,417.840 JD |

| No. | Visitors | | Remarks |
|-----|------------------|---|---------|
| 1 | Suhair Amarin | - Project Dir./Head of Architectural Department | |
| 2 | Hashem Abu Kwaik | - Senior Civil Engineer | |
| 3 | Akram Khammes | - Head of Electrical Department | |
| 4 | Marwan Sonna'a | - Head of Mechanical Department | |
| 5 | Hasan Shaqboua | - Quality Control Manager | |

Visit Notes

| No. | Description |
|-----|--|
| 1 | Due to that the roof is still not waterproofed despite our reminder to the Contractor, it was observed that the rain water is gathering in some areas at the roof and a leakage of this water through the roofs and walls of the building. |
| 2 | General inspection was conducted on the mechanical installations in the toilets. |
| 3 | It was observed that there were cement mortar residues and other dirt on the installed door frames. The Contractor was reminded with the need to cover and protect those frames and he promised to implement the protection without delay. |



| | |
|----|---|
| 4 | It was observed that the Contractor installed stone at the window sills and that he will start installing the marble soon to hold the curtain walls. |
| 5 | It was observed that the Contractor started with the excavation work for the boundary wall adjacent to the neighbor. |
| 6 | General inspection has been conducted on the built stones at facades and general remarks were provided to the Contractor. |
| 7 | The single size backfilling activity for external boundary walls was inspected. Remarks were provided to the Contractor such as finalizing the cartonal layer before backfilling. |
| 8 | It was observed that the Contractor replaced defected door frame by complied one. The new frame is installed insuring appropriate ceramic cut-off pieces. |
| 9 | It was observed that the Contractor executed the stairs inside the multi-purpose hall as per the supervision instructions. |
| 10 | The workshop drawings for floor tiles have been reviewed by Consultant and Contractor and the process of tiling and the grouting color have been agreed on. |
| 11 | The location of fire hose cabinet in the corridor was discussed to ensure appropriate Porcelain cut-off pieces. |
| 12 | It was observed that the Contractor completed the electromechanical installations at the laboratories with the inspection and approval of the supervision. |
| 13 | The team inspected the plastering works at the corridors |



Project ID Sign
on Site

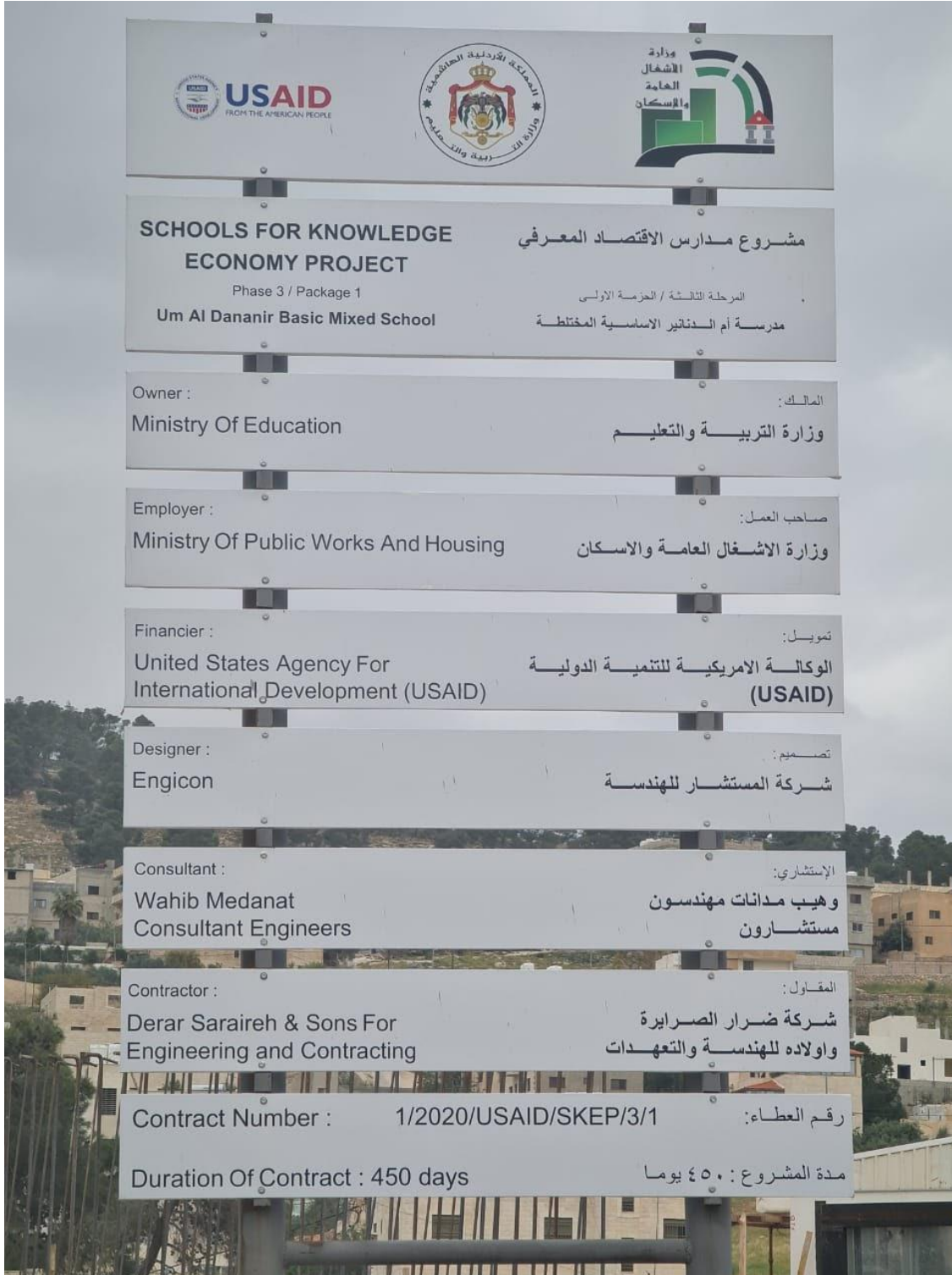



Sterilization and signing visitors' attendance sheet at the entrance of the site, complying with Covid-19 Protocol



General view of the project site

(figures: 01, 02, 03 & 04)

(figure:01)



(figure:02)



(figure:03)



(figure:04)



It was observed that the rain water is gathering in some areas at the roof and leakage of this water through the roofs and walls of the building

(figure:05)



General inspection has been conducted on the built stones at facades and general remarks were provided to the Contractor

(figure:06 & 07)

(figure:06)



(figure:07)



At the main entrance of the building, amount of rainwater coming down from the water gathered at the roof slabs, this due to that works are not completed especially the waterproofing items

(figure:08)



This is due to water penetration, the Contractor should repair such defects and avoid similar defects before starting with painting work

(figure:09)



It was observed that the Contractor started with the excavation work for the boundary wall adjacent to the neighbor

(figure: 10)



The single size backfilling activity for external boundary walls was inspected. Remarks were provided to the Contractor such as finalizing the cartonal layer before backfilling

(figure: 11)



It was observed that the Contractor installed stone at the window sills and that he will start installing the marble soon to hold the curtain walls

(figure:12)



The location of fire hose cabinet in the corridor was discussed to ensure appropriate ceramic cut-off pieces

(figure:13)



It was observed that there were cement mortar residues and other dirt on the installed door frames. The Contractor was reminded with the need to cover and protect those frames and he promised to implement the protection without delay

(figure:14)



It was observed that the Contractor replaced defected door frame by complied one. The new frame is installed insuring appropriate ceramic cut-off pieces

(figure:15)



It was observed that the Contractor completed the electro-mechanical installations at the laboratories with the inspection and approval of the supervision

(figure:16)



The team inspected the plastering works at the corridors

(figure:17)



(figure:18)

The workshop drawings for floor tiles have been reviewed by Consultant and Contractor and the process of tiling and the grouting color have been agreed on



(figure:18 & 19)

(figure:19)



It was observed that the Contractor executed the stairs inside the multi-purpose hall as per the supervision instructions

(figure:20)



General inspection was conducted on the mechanical installations in the wet area

(figure:21)



Tiling work at the wet area
(figures: 22, 23, 24 & 25)

(figure:22)

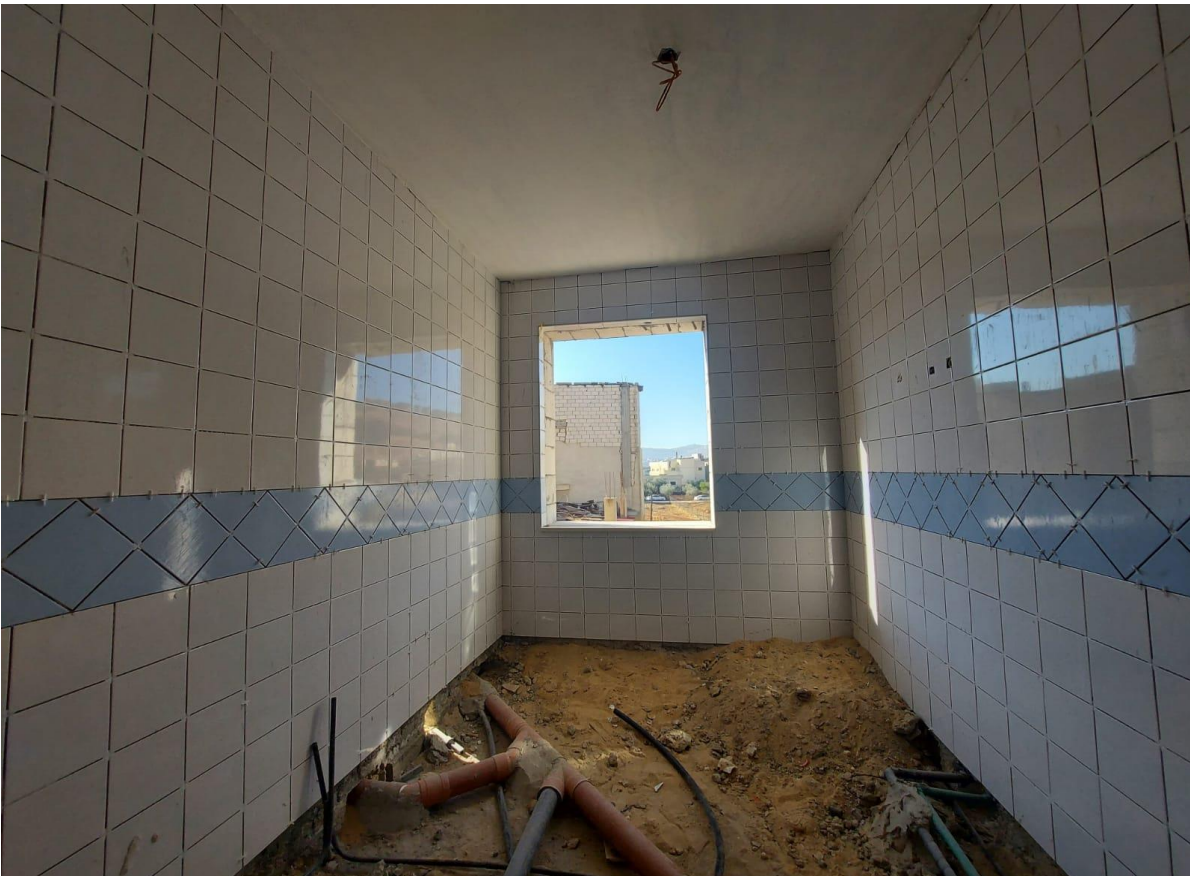

(figure:23)



(figure:24)



(figure:25)

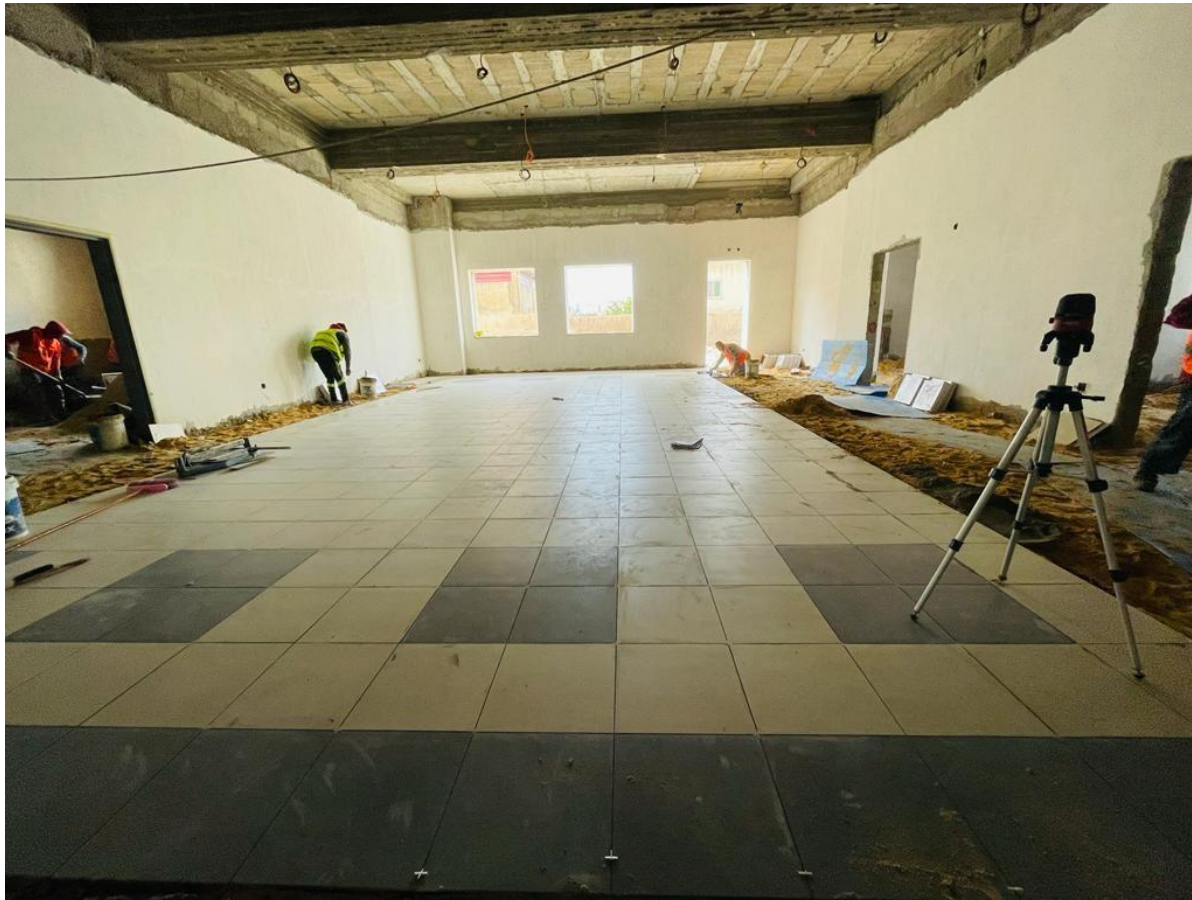

Porcelain Tiles
for flooring

(figure:26)