

Quality Control Report

Consultant **Wahib Medanat** Consultant Engineers
Site Name **Hay Al Iskan Basic mixed - Jerash**
Package **Package 2**
Contractor **Dijlah Est. Construction Co.**
Tender No. **10/2019/USAID/SKEP/3/2**

Rep No. **QC-21 03**
Date **1 / 03 / 2021**

Description of Non Conformance	Corrective Action	Required by / When
<p>1- The wood used for shuttering of the solid slab of basement axis (A-D/ 7-10) is overused and defected. (Attached Photos).</p> <p>2- The Contractor did not submit a job request for the Supervision Engineer to inspect the shuttering before further work.</p>	<p>1- The defected shuttering should be removed and replaced by new wood</p> <p>2- The Contractor is required to follow the contract condition and principles of general practice and request the Supervision Engineer to inspect each stage of work.</p>	<p>Contractor to replace the shuttering as required immediately.</p> <p>Contractor to submit a job request to the Supervision Engineer to each stage of work and for the shuttering of the said slab immediately.</p>

Report Prepared by

Hassan Shaqbua,
 Supervision Quality
 Control Manager

Contractor's Response

The Contractor is expected to remove the defected shuttering and the said action will be documented as required.

Consultant Site Engineer

Contractor Site Engineer

Signature

Signature

Quality Control Report

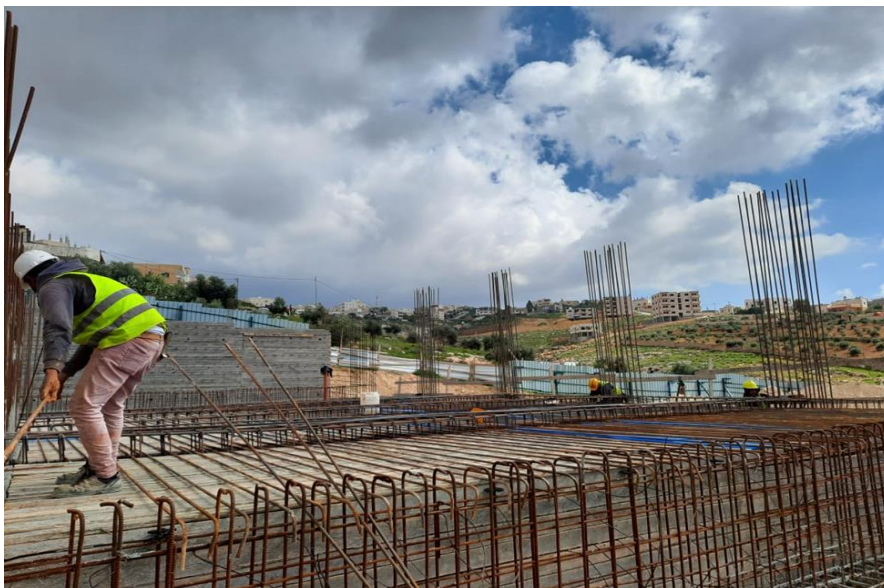

Consultant Site Engineer

Contractor Site Engineer

Signature

Signature