

**Construction Management of the Jordan School Expansion Project (JSEP)
and the Schools for a Knowledge Economy Project (SKEP)**

Site Visit Report Form

FTR #266 HSE

A. BASIC DATA

(Trigon staff shall complete this field trip report within 48 hours after returning from the field and ensure that it is sent properly distributed within 72 hours after leaving the construction site)

Program (JSEP or SKEP): SKEP **PHASE:** III **PACKAGE:** I
School Name: Al Khansa' Basic Mixed School
Supervisory Engineer (SE) Name: Wahib Madanat Consultant Engineers
Construction Contractor (CC) Name: Derar Saraireh & Sons for Engineering and Contracting
Date and Time of Field Trip: March 10, 2021 – 10:15 AM
Date of Report: March 13, 2021
Weather During Visit: Sunny – 24°
Report Submitted By: "Odai Tawalbeh" and "Adnan Cobein"

PURPOSE OF VISIT

- | | |
|-------------------------------------|---------------------------------------|
| General Site Inspection (Quality) | Handover (First Inspection) |
| Corrective Action (CA) | Review Report Second Final Inspection |
| Heath & Safety (H&S) | OTHER (list below) |
| Site Meeting | |
| Substantial Completion Inspection | |

PERSONNEL ON TRIP

No.	Name	Title	Agency
1	Odai Tawalbeh	HSE Engineer	Trigon Jordan (CMTO)
2	Adnan Cobein	Intern Civil Engineer	Trigon Jordan (CMTO)

PERSONNEL AT SITE *(if a site meeting or a final inspection, use attachment to list other participants)*

No.	Name	Title	Agency
1	Mahmoud Maghnam	Resident Engineer (RE)	Wahib Medanat Consultant
2	Qais Malkawi	Site Engineer (SE)	Wahib Medanat Consultant
3	Abdullah Al-Zoubi	Safety Manager	Wahib Medanat Consultant
4	Maram Abu Awwad	Fresh Grad. Engineer	Wahib Medanat Consultant
5	Rami Alhaj-Mohammad	Site Engineer (SE)	Derar Saraireh & Sons Co.
6	Anas Emran	Safety Manager	Derar Saraireh & Sons Co.
7	Netham Al-Tarawneh	Safety Officer	Derar Saraireh & Sons Co.
8	Mohammad Abu Laila	Foreman	Derar Saraireh & Sons Co.

Construction Management of the Jordan School Expansion Project (JSEP) and the Schools for a Knowledge Economy Project (SKEP)

B. QUALITY, SCHEDULE AND H&S FINDINGS CHECKLIST

(For any "No" answer in this section, the Observer shall provide a narrative explanation in Section C. of this Report including corrective action requested) **NA-Not Applicable, DC-Didn't Check**

	<u>Construction Contractor</u>	<u>Supervisory Engineer</u>
A. <u>SITE DOCUMENTATION</u>		
1. Drawings and Specifications on site? (Y/N)	Y	Y
2. CC Safety Plan on site? (Y/N)	Y	Y
3. CC QC Plan on site? (Y/N)	Y	Y
4. Shop Drawings up to date? (Y/N)	Y	Y
5. Request for Information/Inspection up to date? (Y/N)	Y	Y
6. Sampling and Testing Tracking Log? (Y/N)	Y	Y
7. Hard copy files neat and up to date? (Y/N)	Y	Y
8. Inspector's Daily Journal up to date? (Y/N)	Y	Y
9. Non-Conformance Report up to date? (Y/N)	Y	Y
B. <u>SCHEDULE</u>		
10. SE has up to date CC Schedule on site? (Y/N)		Y
11. CC has up to date CC Schedule on site? (Y/N)	Y	
C. <u>EXIT OBSERVATIONS</u>		
12. What time does CC start work each morning on average?		7:00 am
13. What time does CC stop work each day on average?		4:00 pm
14. What is the average # of hours worked each day?		8 hrs (1 hour break)

C. DESCRIPTION OF FINDINGS

(State if fact or opinion. Use attachments, maps, sketches if necessary)

A. SITE DOCUMENTATION

Documents for both CC and SE are neat and up to date on site.

B. HEALTH, SAFETY & ENVIRONMENT

- I. At the time of site walkthrough, the CMTO team observed specific safety violations including, but not limited to, the following :
 - Construction worker jumping on an unsafe scaffolding without harness in an extremely scary condition. Meanwhile, both CC and SE said: "this scaffold is out of service and going to be dismantled !" ;
 - Failure to provide the necessary support systems (such as shoring) for deep excavation walls on site to prevent collapse and movement of soil and foundations ;
 - Poor temporary electrical connections ;
 - Substandard Edge Protection ;
 - Damage to the Sheaves on the Mobile Crane, grooves must be smooth and free from surface defects which could cause rope damage ;

Construction Management of the Jordan School Expansion Project (JSEP) and the Schools for a Knowledge Economy Project (SKEP)

- Materials and equipment have been stored at the edge of steep slope in an extremely scary condition ; and
 - Poor housekeeping standards, nails have not been removed from lumbers that already stored on site as well as the grinding wheels have been left on the ground in an unsafe condition.
2. For more information about HSE status at the site, please see the attached Trigon HSE Field Trip Report later in this form.
 3. For more information about Contractor’s compliance with the COVID-19 MOL Measures, please see the attached JSEP and SKEP H&S Activities According to the Ministry of Labor (MOL) Working Procedures for Safety (Construction Projects) later in this form.

C. GENERAL QUALITY OBSERVATIONS

D. SCHEDULE

1. Foundation works and Tie-beams works are ongoing in Zone A ;
2. Excavation works is ongoing ;
3. Actual physical progress is at 16% while the planned progress is 17% according to the SE site team ; and
4. The average number of labors working daily on site in the past week is 40.

E. STATUS OF UTILITY CONNECTIONS / OTHER OUSTANDING ISSUE

1. Water Supply: Not Connected
2. Wastewater: Not Connected
3. Electricity: Not Connected
4. Other Issues: Water provided to workforce does not meet occupational health requirements on site. No water cooler is provided, workers drink directly from bottles which may increase their chances of COVID-19 exposure.

ATTACHMENTS – as marked below

1. QUALITY CHECKLIST
2. MEETINGS / INSPECTION MINUTES
3. **HEALTH & SAFETY ATTACHMENT**

Construction Management of the Jordan School Expansion Project (JSEP) and the Schools for a Knowledge Economy Project (SKEP)

E. PHOTOS



Figure #1: Project ID Sign Board on site.

Photo Credit:
Adnan Cobein
March 10th, 2021

Figure 1: Project ID Sign Board

Construction Management of the Jordan School Expansion Project (JSEP) and the Schools for a Knowledge Economy Project (SKEP)



Figure #2: The project consists of 23 classrooms and four KGs from KG2 to 10th grades and will host 928 students. With an internal area of 6600 sqm, and an external area of 3800 sqm.

*Photos Credit:
Adnan Cobein
March 10th, 2021*

Figure 2: Overview of the Ongoing Works in the Project



Figure #3:
Construction Site
Security Guard on site.

*Photos Credit:
Adnan Cobein
March 10th, 2021*

Figure 3: Construction Site Security Guard

Construction Management of the Jordan School Expansion Project (JSEP) and the Schools for a Knowledge Economy Project (SKEP)



Figure #4: Adequate Hygiene stations were secured in the workplace at the entrances and exits.

*Photos Credit:
Adnan Cobein
March 10th, 2021*

Figure 4: Compliance With COVID-19 MOL Measures



Figure #5: Safety Mushroom Caps were provided, but sporadic throughout the site. It's recommended to guard all Protruding Steel Reinforcement Bars with these caps at all project sites to prevent Impalement.

*Photos Credit:
Adnan Cobein
March 10th, 2021*

Figure 5: Steel Reinforcement Bars

Construction Management of the Jordan School Expansion Project (JSEP) and the Schools for a Knowledge Economy Project (SKEP)



Figure #6: The damaged Temporary Site Fencing must be promptly repaired along site perimeter, and the assigned Contractor must ensure that all Site Excavations are properly protected against Collapse.

*Photos Credit:
Adnan Cobein
March 10th, 2021*

Figure 6: Site Fencing



Figure #7: The assigned Contractor must ensure that all Site Excavations are properly protected against Collapse and Soil Sliding.

*Photos Credit:
Adnan Cobein
March 10th, 2021*

Figure 7: Site Excavations

Construction Management of the Jordan School Expansion Project (JSEP) and the Schools for a Knowledge Economy Project (SKEP)



Figure #8: Failure to provide the necessary support systems (such as Shoring) for Deep Excavation Walls on site to prevent Collapse and Movement of Soil and Foundations.

*Photos Credit:
Adnan Cobein
March 10th, 2021*

Figure 8: Deep Excavation Walls



Figure #9: Handrails and Mid-rails were provided for the on-site Scaffolds, and Scaffold Platforms were Fully Planked.

*Photos Credit:
Adnan Cobein
March 10th, 2021*

Figure 9: Scaffolding Safety

Construction Management of the Jordan School Expansion Project (JSEP) and the Schools for a Knowledge Economy Project (SKEP)



Figure #10: Access Ramps for Deep Excavations must be properly secured to prevent Falling Hazards, and Shoring Required.

Photo Credit:
Adnan Cobein
March 10th, 2021

Figure 10: Site Excavations and Access Ramps



Figure #11: Deep Excavations with Falling Object Hazards.

Photo Credit:
Adnan Cobein
March 10th, 2021

Figure 11: Falling Object Hazards

Construction Management of the Jordan School Expansion Project (JSEP) and the Schools for a Knowledge Economy Project (SKEP)



Figure #12: An unsafe Control Panel of the Rebar Bending Machine that were observed in the Rebar Shop on site.

Photo Credit:
Adnan Cobein
March 10th, 2021

Figure 12: Unsafe Control Panel for Rebar Bending Machine

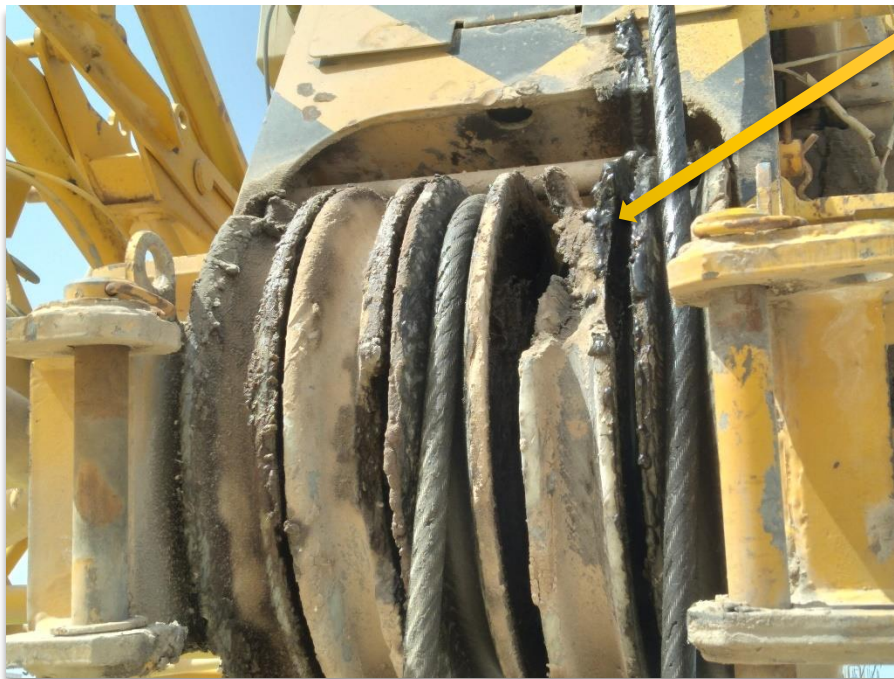

Figure #13: Damage to the Sheaves on the Mobile Crane, grooves must be smooth and free from surface defects which could cause rope damage.

Photo Credit:
Adnan Cobein
March 10th, 2021

Figure 13: Mobile Crane Inspection – Sheaves

Construction Management of the Jordan School Expansion Project (JSEP) and the Schools for a Knowledge Economy Project (SKEP)



Figure #14: Poor Housekeeping Standards, Grinding Wheels left on the ground in an unsafe condition.

Photo Credit:
Adnan Cobein
March 10th, 2021

Figure 14: Housekeeping Standards

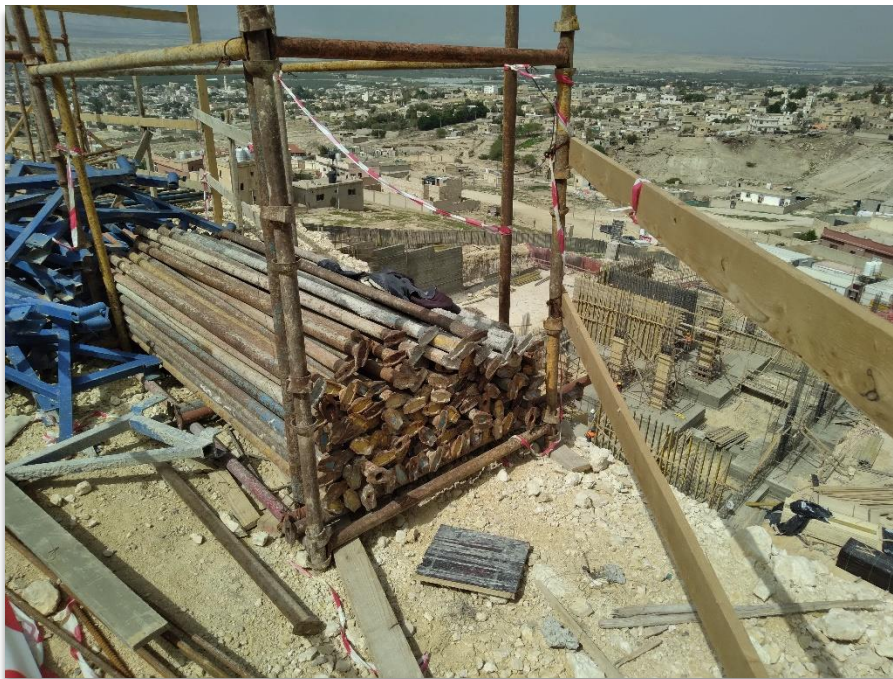

Figure #15: Improper Material Storage, some Scaffolding components were improperly stored at the edge of steep Slope in an extremely scary condition.

Photo Credit:
Adnan Cobein
March 10th, 2021

Figure 15: Material Storage

Construction Management of the Jordan School Expansion Project (JSEP) and the Schools for a Knowledge Economy Project (SKEP)



Figure #16: Failure to provide workers with Gloves on site, It's the Contractor responsibility to make sure that all site personnel have been provided with proper PPE for the task including Gloves. Immediate Action Required.

*Photo Credit:
Adnan Cobein
March 10th, 2021*

Figure 16: Mandatory Safety Requirements – PPE



Figure #17: Substandard Edge Protection, the Contractor using Steel Reinforcement Bars as Handrail System. Temporary Leading-Edge Protection System Required.

*Photo Credit:
Adnan Cobein
March 10th, 2021*

Figure 17: Edge Protection

Trigon HSE Field Trip Report Attachment									
Date and Time of Field Trip:		3/10/2021 10:15							
School Name:		Al Khansa' Basic Mixed School							
Location:		South Shounah District, Al-Balqa Governorate							
Program / Phase / Package:		SKEP / Phase III / Package I							
Prepared by:		Oday Tawalbeh and Adnan Coben							
JSEP/SKEP PROJECT HS RQMT		S	U	N/A	GENERAL COMMENTS				
Contractors HSE Plan		S							
Risk Assessment (RA)		S							
Toilets, Washing Facilities		S							
Potable Water		U			Water provided to workforce does not meet occupational health requirements on site. No water cooler is provided, workers drink directly from bottles.				
Training, Competency		U			HSE training records were last updated in January 2021.				
First Aid Box, Medical Attention		S							
Emergency Contact Numbers		S							
Fire Extinguishers		S							
Assembly Point		S							
Evacuation Plan		S							
Recordkeeping, Reporting		S							
Storage Area		S							
Track Waste, Recycling		S							
Permit To Work (PTW)				N/A					
COVID-19 MOL Measures		S			REMEMBER: Preventing gatherings of workers for whatever reasons.				
HSE Awareness		S							
Site Supervisor		S							
Site Management		S							
S = SATISFACTORY		N/A = NOT APPLICABLE			U = UNSATISFACTORY				
Task / Activity	Observe	Date	SC	Findings	Recommendations	CA, Follow-up	Date	SC	Current Status
H&S Regulations									
Y N N/A									
Site Security	Y	1/25/2021	5	The construction site has been secured with temporary fencing for protection of equipment and site personnel. However, part of the fence was damaged as a result of collapsing soil & rocks near it on site.	The damaged temporary fencing that were noted on this inspection should be promptly repaired, and the assigned Contractor must ensure that the site excavations are properly secured to prevent collapse.	N	3/10/2021	5	OPEN
HSE Signage	Y	1/25/2021	4	Poor construction site safety signs.	Having the proper signage in your construction site can significantly reduce accidents. Proper safety signs (including speed limit signs) should be installed along the road leading to the site so as to inform workers, visitors and local residents of the surrounding hazards. In addition, all safety signs should be written in a language that everyone understands.	Y	3/10/2021	6	ONGOING
Excavation, Backfilling	Y	1/25/2021	3	The project is located in A Mountain Region and there are many risks associated with collapsing soil and rocks, in addition to the insufficient warning signs of deep excavations and the ineffectiveness of the existing barriers in controlling risks on site.	We've already recommended both Construction Contractor and Supervisory Engineer to take some urgent Engineering Controls that could reduce the risk associated with the collapse of soil & rocks as much as possible by installing an additional temporary barriers along the site offices to isolate them from surrounding hazards. The immediate corrective action had been taken from the Contractor side. However, the assigned Contractor still needs to submit a Method statement and Risk Assessments and Engineering Controls to the Supervisory Engineer for approval as well as to provide the site with an effective temporary railing system & proper warning signs along the deep excavations on site. Moreover, a suitably qualified persons (for example, experienced geotechnical and civil engineers) must be engaged to assess ground conditions and determine the appropriate shoring system for the site (if required) according to Soil Test Result.	N	3/10/2021	3	OPEN
Scaffolding, Temporary Works	Y	1/25/2021	3	A water tank was observed on an unsafe scaffold on site.	All scaffolds on site should be provided with handrails for side protection, and each scaffold should be erected on a level ground.	Y	3/10/2021	4	ONGOING
Ladders, Stepladders	N	1/25/2021	7				3/10/2021	5	
Electrical	Y	1/25/2021	3	The roof of temporary electrical room was not properly protected from the rain, it will be a real hazard if rainstorm hit the site.	This item must be promptly addressed by the responsible party.	Y	3/10/2021	7	CLOSED
Working At Height		N/A	1/25/2021				3/10/2021	5	
Lifting Ops.		N/A	1/25/2021				3/10/2021	3	
Hand Tools, Powered Tools, Heavy Powered Equip.	Y	1/25/2021	3	An excavator was observed at the edge of an unbelievable slope in an extremely scary conditions; Gravel road for site equipment and vehicles with no any means of barriers and warning signs; and No ongoing maintenance program for tools and equipment on site.	The Excavator has been moved out of place. However, an effective training on safe work practices should be provided to all heavy equipment operators on site to prevent the recurrence of such unsafe conditions. Moreover, the assigned Contractor must: (1) Provide safe access for heavy equipment and vehicles on site; (2) Implement an ongoing maintenance program for all tools and equipment; (3) Keep maintenance and repair logs; (4) Install adequate onsite signs, lights, and devices; and (5) Train heavy equipment operators in proper operating procedures. REMEMBER: Working with tools and heavy equipment is a major hazard on site. Injuries can result from equipment hitting or running over personnel so, effective safety measures are required.	Y	3/10/2021	5	ONGOING

Public Protection	Y		1/25/2021	3	Poor public protection at the site.	Immediate action to enhance site safety must be taken.	N		3/10/2021	3	OPEN
Concrete R/F Starter Bar	Y		1/25/2021	3	A protruding steel reinforcement bars were observed on site.	All protruding steel reinforcement bars must be provided with safety mushroom caps to prevent impalement.	Y		3/10/2021	5	ONGOING
Occupational Health, Hygiene Conditions	N		1/25/2021	7					3/10/2021	7	
Fire Prevention	N		1/25/2021	7					3/10/2021	7	
Housekeeping Standards	N		1/25/2021	7					3/10/2021	5	
Materials Storage	N		1/25/2021	7					3/10/2021	3	
Welfare Facilities	Y		1/25/2021	3	Unstable temporary Contractor office trailers were observed on site.	Unstable objects (rocks, blocks, etc.) should not be used to support temporary office trailers on site.	Y		3/10/2021	7	CLOSED
PPE	N		1/25/2021	7					3/10/2021	4	
				Total H&S %	48%					Total CA %	49%
				Action Status	At Risk				Action Status	AT RISK	
Environmental Regulations	Y	N	N/A						Y	N	N/A
Waste Management	N		1/25/2021	7					3/10/2021	7	
Dust Management	Y		1/25/2021	5	Poor dust management at the site.	Dust is an inevitable issue which when not controlled effectively can lead to hazards, for this reason, dust control solutions (e.g. water spraying, wind barriers, etc.) must be adopted on site.	Y		3/10/2021	6	ONGOING
Tracking / Transporting Waste	N		1/25/2021	7					3/10/2021	7	
Runoff Discharge	N		1/25/2021	7					3/10/2021	7	
Noise Nuisance	Y		1/25/2021	5	Work with heavy equipment without wearing the correct PPE required to reduce the risk of hearing loss due to excessive noise. As a result, this can cause workers to experience varying levels hearing loss.	Noise pollution is likely to be the type of pollution that's effects are experienced immediately so, the assigned Contractor must ensure all employees wear the correct PPE when working with heavy equipment or when required to reduce the risk of hearing loss due to excessive noise.	Y		3/10/2021	7	CLOSED
Air Pollution	Y		1/25/2021	5	For employees working regularly on site, there is an increased risk of them developing health complications as a result of poor air quality due to pollution. For local residents nearby to the site, they may also experience the effects of air pollution due to construction activities and may then develop a cough or shortness of breath as a short-term consequence.	The assigned Contractor must: (1) Use water sprays or sprinklers to control some types of dust and stop it spreading; and (2) Ensure all employees wear appropriate PPE, such as the correct type of respiratory protective equipment (RPE) depending on the task.	Y		3/10/2021	6	ONGOING
Land Pollution	N		1/25/2021	7					3/10/2021	5	
Water Pollution	N		1/25/2021	7					3/10/2021	7	
Environmental Impacts	Y		1/25/2021	5	All of the above pollutants poses a serious danger to the environment.	Reducing the construction effects on the environment requires a collaborative effort from both Construction Contractor and Supervisory Engineer (e.g. water sprays for dust control, proof of proper disposal, receipts from government approved dump sites, needs to be available on site for review, construction debris and waste disposal can be streamlined by the use of materials that are quickly and efficiently recycled to the extent possible, no dumping outside the limits of construction should be allowed, etc.)	Y		3/10/2021	6	ONGOING
				Total Environ. %	61%					Total CA %	64%
				Action Status	NEEDS IMPROV.				Action Status	NEEDS IMPROV.	

Notes:

- The above HSE scoring express the Contractor's compliance with each task / activity to find out the average of HSE program performance on site.
- Each task / activity has a score and all scores above are out of 10. (Leave blank if not applicable)
- The total percentage for both H&S and Environment will be calculated using the following formulas.
 - Total H&S % = $\left[\frac{\text{Total SUM of H\&S Score}}{\text{Total No. of Applicable H\&S Activities} \times 10} \right] \times 100$
 - Total Environmental % = $\left[\frac{\text{Total SUM of Environmental Score}}{\text{Total No. of Applicable Environmental Activities} \times 10} \right] \times 100$
- Examining this HSE scoring, one can draw two simple conclusions:
 - The total percentage of CA for H&S equals 49%, overwhelming evidence that the Action Status of H&S is still "AT RISK". A little improvements were observed, but sporadic throughout the site.
 - The total percentage of CA for Environment equals 64% indicating that the Action Status of Environmental still "NEEDS IMPROVEMENT".

COMPLIANT >= 70%

70% > NEEDS IMPROVEMENT >= 50%

AT RISK < 50%

LEGEND	
L	Low Risk Manage by routine procedure
M	Medium Risk Needs Improvements
H	High Risk Immediate action require

Disclaimer: Trigon field trip reports include information and findings based upon those parts of the construction sites we visit. Our visits and our contract scope of work do not include Trigon to carry out first tier Quality Control/Assurance, i.e., reviewing submittals, drawings and specifications, reviewing contract compliance, or in any way carrying out close supervision of the works. Therefore our field-trip reports include cursory quality, health & safety and schedule information and its entry on our reports is intended to provide the reader only with a sense of our general observations of that part of the job site we have visited.

JSEP and SKEP H&S Activities According to the Ministry of Labor (MOL) Working Procedures for Safety (Construction Projects)

#	Div. #	MOL Safety Measure / Procedure / Non MOL activity in Blue	Y/N	Comments
A				
First A: Job sites				
1	1	The work on the sites should limited to the basic construction works of the project and with minimal manpower;	Y	
2	2	Commitment to apply work procedures for the applicable safety and preventive measures to reduce the spread of the Corona virus, Directory No. 9 for industrial enterprises chapter issued by the Ministry of Labor excludes Chapter Six (housing buildings residence and tenth) (kitchen and catering market);	Y	
3	3	All office work is done remotely using technical means;	Y	
4	4	Site offices are used only by necessity and by a limited number of persons;	Y	
5	5	A daily work program is presented by the contractor explaining the daily work list of the labor that is required to exist (and to a minimum), including the places of residence phone numbers and mode of transportation;	Y	
6	6	Publications on prevention and control of the spread of the Coronavirus are distributed in all project facilities;	Y	
7	7	Personal Protective Equipment (PPE) is secured for all on site structural by risk type;	Y	
8	8	Adequate disinfection stations are secured in the workplace at the entrances and exits;	Y	
9	9	Work sites and facilities designated for employment are cleaned on a daily basis the contractor using sterile materials;	Y	
10	10	Do not hold any meetings inside the offices and only meet with through technical means of communication.	Y	
Second: Protection of site workers:				
		Provide all safety and health protection equipment provided that it be limited the minimum is as follows:		
11	1	Provide special clothes to work on the site and prevent them from leaving the site;	Y	
12	2	Providing disposable gloves that are delivered to workers before entering the site and disposing of them before leaving the site and in safe places;	N	
13	3	Providing a medical mask to prevent the spread of the spray (N95);	N	
14	4	Establish preventive measures to reduce the spread of fires;	Y	

#	Div. #	MOL Safety Measure / Procedure / Non MOL activity in Blue	Y/N	Comments
15	5	Work to check the temperature of workers at the site before entering the sites and during work and before exiting the site;	Y	
16	6	Adherence to the instructions for spacing between people on the job site and supervisors a minimum of a meter and a half;	Y	
17	7	Preventing gatherings of workers for whatever reasons;	N	
18	8	Providing individual meals to limit gatherings;	N	
19	9	The Occupational Safety and Health Supervisor follows up on all instruction prevention of the outbreak of new COVID-19 virus and the procedures outlined above;	Y	
20	10	The contractor is obliged to secure the required quarantine to the sites approved by the authorities competent;	Y	
21	11	Continue to change medical masks every two hours for exposed workers to dust directly;	N	
22	12	Providing quantities of water for workers distributed in each work site and easy access to it;	Y	
23	13	The setting of mandatory signs prevents touching the face and adherence to special equipment safety and according to the construction standards and equipment for the viral risks such as medical masks and medical gloves before wearing business gloves structural;	Y	
24	14	Commitment to occupational safety and health standards, instructions and regulations issued under the Jordanian Labor Law;	Y	
25	15	Commitment by contractors to implement system No. (7) and system No. (42) and regulation (43) according to the requirements of the Labor Law;	Y	
26	16	Do not use long-term (washable) masks for construction workers exposed to dust.	Y	
Third: Mobility				
27	1	Transfer (workers and supervisors) according to Guide No. (11), the means of transportation issued by Ministry of Labor.	Y	
28	2	The vehicles used by the contractor to transport the workers are determined. (Assume this to mean disinfected)	Y	
Fourth AA: Cargo transportation				
29	1	All incoming and outgoing vehicles are disinfected by spraying materials disinfection and isolation of the driver directly in the disinfection area located in entrances and exits of the project;	N	

#	Div. #	MOL Safety Measure / Procedure / Non MOL activity in Blue	Y/N	Comments
30	2	All Flyer awareness flyers for COVID-19 are distributed to all drivers;	N	
31	3	Providing all drivers with personal protective equipment through a box dedicated for this equipment.	N	