

Quality Control Report

Consultant **Wahib Medanat** Consultant Engineers
Site Name **Thahr Al Sarow Basic Boys - Jerash**
Package **Package 2**
Contractor **Dijlah Est. Construction Co.**
Tender No. **10/2019/USAID/SKEP/3/2**

Rep No. **QC-22 18**
Date **17 / 07 / 2022**

| Description of Non Conformance | Corrective Action | Required by / When |
|---|---|-----------------------------------|
| <ol style="list-style-type: none"> 1. Teething in the built stone at the front façade. 2. Incorrect finish for the door jamb of the multi-purpose hall. 3. Using empty cement bags in the window jamb of the multi-purpose hall. 4. Dimensions of the vision panel of the wooden doors are less than specified. 5. Waving in the painting of the suspended ceilings. 6. Curtain wall is installed completely at the stone. 7. Defects in the cutting of laminated sheet and beech wood frame of the doors. 8. Installing suspended ceiling frame before compeling the mechanical piping in the walls and finishing around them. 9. Defects in the level of the stone tiling at the entrance. | <ol style="list-style-type: none"> 1. Rectify. 2. Re-finish. 3. Remove and finsh. 4. Repair. 5. Repair. 6. Rectify. 7. Rectify. 8. Dismantle, repair, re-fix. 9. Repair. | <p>The Contractor/Immediately</p> |
| Report Prepared by | Hassan Shaqbua, Supervision Quality Control Manager | |
| Contractor's Response | | |
| Notes | | |

Contractor Site Engineer

Signature

Consultant Site Engineer
Signature

Quality Control Report

Before Photos:



Teething in the built stone at the front façade

Consultant Site Engineer
Signature

Contractor Site Engineer

Signature

Quality Control Report



Incorrect finish for the door jamb of the multi-purpose hall

Consultant Site Engineer
Signature

Contractor Site Engineer

Signature

Quality Control Report



Using empty cement bags in the window jamb of the multi-purpose hall



Dimensions of the vision panel of the wooden doors are less than specified

Consultant Site Engineer
Signature

Contractor Site Engineer

Signature

Quality Control Report



Waving in the painting of the suspended ceilings



Curtain wall is installed completely at the stone

Consultant Site Engineer
Signature

Contractor Site Engineer

Signature

Quality Control Report



Defects in the cutting of laminated sheet and beech wood frame of the doors

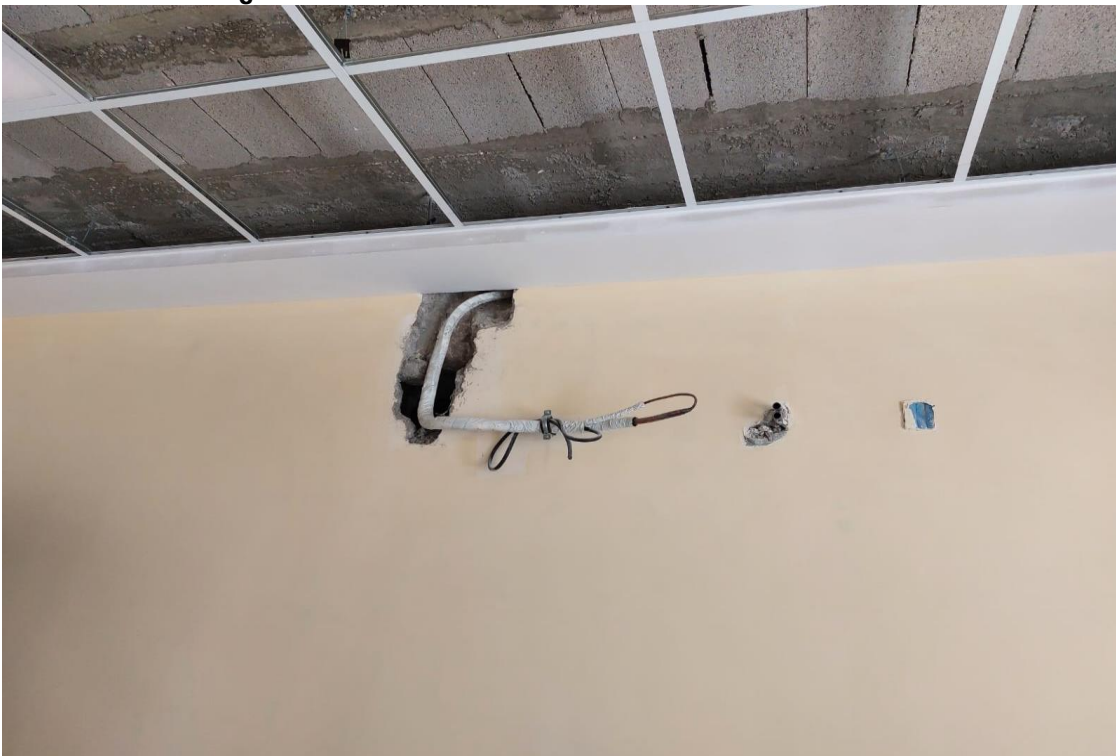

Installing suspended ceiling frame before completing the mechanical piping

Consultant Site Engineer
Signature

Contractor Site Engineer

Signature

Quality Control Report



Defects in the level of the stone tiling at the entrance

Consultant Site Engineer
Signature

Contractor Site Engineer

Signature

Quality Control Report

Photos After:

Consultant Site Engineer
Signature

Contractor Site Engineer

Signature

8/8

8/3/2022